

Plot Book No. Page 105

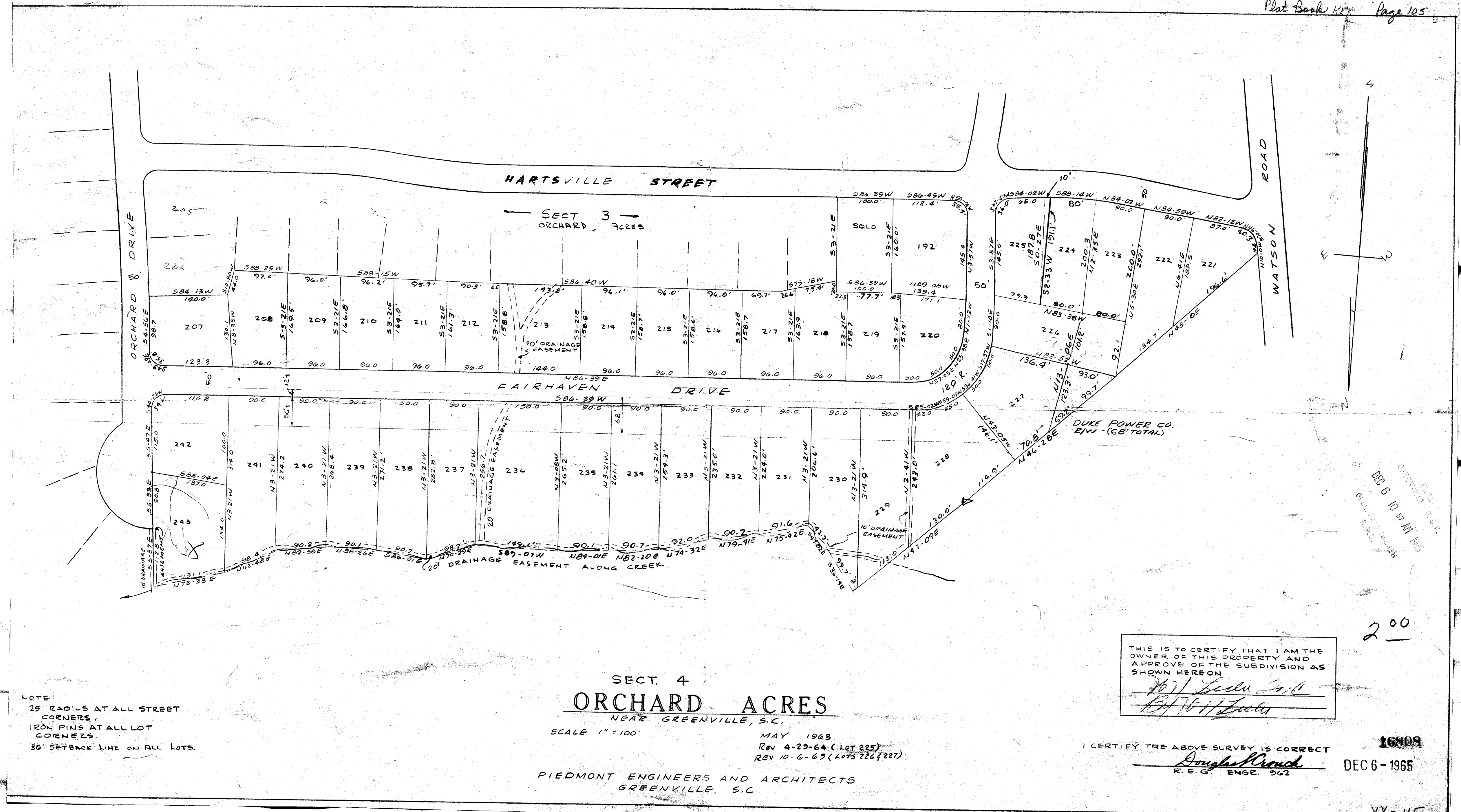

NOTE:  
 25' RADIUS AT ALL STREET CORNERS,  
 IRON PINS AT ALL LOT CORNERS.  
 30' SETBACK LINE ON ALL LOTS.

SECT. 4  
**ORCHARD ACRES**  
 NEAR GREENVILLE, S.C.

SCALE 1" = 100'  
 MAY 1963  
 REV 4-23-64 (LOT 225)  
 REV 10-6-65 (LOTS 226 & 227)  
 PIEDMONT ENGINEERS AND ARCHITECTS  
 GREENVILLE, S.C.

THIS IS TO CERTIFY THAT I AM THE OWNER OF THIS PROPERTY AND APPROVE OF THE SUBDIVISION AS SHOWN HEREON  
*[Signature]*

I CERTIFY THE ABOVE SURVEY IS CORRECT  
*[Signature]*  
 R. E. G. ENGR. 562  
 16808  
 DEC 6 - 1965

200

YY-115  
5005

16808 Filed This day of Dec 1965  
 And Recorded in Vol. 115 at 10:57 A.M.  
 Register Marine Conveyance Greenville County, S.C.